

dedicated to the Arkansas State Baptist Convention Jubilation Jazz Ensemble

AMBER WAVES

LARRY NORRED
(ASCAP)

BALLAD (♩ = 66)

Alto Sax 1

Alto Sax 2

Tenor Sax 1

Tenor Sax 2

Baritone Sax

Trumpet 1

Trumpet 2

Trumpet 3

Trumpet 4

Trombone 1

Trombone 2

Trombone 3

Bass Trombone

Guitar

Piano

Bass

Drum Set

9
10
11
12
15
14
15

HI-HAT WITH RIM KNOCKS

Chords and Harmonies:
 Eb-4/6, Eb-7, Bb(Loo9), C/8b, A+7, A+7 G-9 G13#11, Bb/F, C-7/F, C-7/F, C-7/F

Orchestration:
 ORT. HARMON TRUMPET
 ORT. HARMON
 ORT. HARMON
 ORT. HARMON

Solo - Ad Lib Freely 07

G(Loop)

D/F#

f G(Loop)/E G/O G/F# G/B#

G/B B7 G/A G/O G

Alto Sax 1

Alto Sax 2

Tenor Sax 1

Tenor Sax 2

Baritone Sax

Trumpet 1

Trumpet 2

Trumpet 3

Trumpet 4

Trombone 1

Trombone 2

Trombone 3

Bass Trombone

Guitar

Piano

Bass

Drum Set

16 17 18 19 20 21 22

FILL

HI-HAT WITH SNARE

W/4# E1 W/E E1 G#-11# A7 G/D C#0 [C#]

Alto Sax 1

Alto Sax 2

Tenor Sax 1

Tenor Sax 2

Baritone Sax

Trumpet 1

Trumpet 2

Trumpet 3

Trumpet 4

Trombone 1

Trombone 2

Trombone 3

Bass Trombone

Guitar

Piano

Bass

Drum Set

F/A G7 F/G G7 B-7(b9) C9 Bb/D E° C-7/f Bb D-7 Bb(Acc9)/f Eb/f F7 C-9/f F7 Eb/f F7 Bb(Acc9) Ab(Acc9)/C Bb7

F/A G7 F/G G7 B-7(b9) C9 Bb/D E° C-7/f Bb D-7 Bb(Acc9)/f Eb/f F7 C-9/f F7 Eb/f F7 Bb(Acc9) Ab(Acc9)/C Bb7

F/A G7 F/G G7 B-7(b9) C9 Bb/D E° C-7/f Bb D-7 Bb(Acc9)/f Eb/f F7 C-9/f F7 Eb/f F7 Bb(Acc9) Ab(Acc9)/C Bb7

FILL RIDE WITH SNARE FILL RIDE WITH SNARE

23 24 25 26 27 28 29

HEAVILY ACCENTED SMOOTHLY

HEAVILY ACCENTED SMOOTHLY

HEAVILY ACCENTED SMOOTHLY

HEAVILY ACCENTED SMOOTHLY

HEAVILY ACCENTED SMOOTHLY

Alto Sax 1
Alto Sax 2
Tenor Sax 1
Tenor Sax 2
Baritone Sax
Trumpet 1
Trumpet 2
Trumpet 3
Trumpet 4
Trombone 1
Trombone 2
Trombone 3
Bass Trombone
Guitar
Piano
Bass
Drum Set

30 31 32 33 34 35 36 37

Fill
Hi-Hat with rim Knocks

Chord symbols: Eb(Loob), Eb, Eb/F, Faus C-7/F F7, Eb-Ab, Eb-7, Bb

Dynamic markings: p, f

Performance instruction: Solo

Alto Sax 1
Alto Sax 2
Tenor Sax 1
Tenor Sax 2
Baritone Sax
Trumpet 1
Trumpet 2
Trumpet 3
Trumpet 4
Trombone 1
Trombone 2
Trombone 3
Bass Trombone
Guitar
Piano
Bass
Drum Set

58 59 22 40 41 42 43 44 45 46

FILL
RICE WITH SNAKE
Bla Bla

Chords: Eb-7/C, C7(b9), Eb-6/Ab, F(Leob), C(Leob), Eb9(b11), Bb(Leob)/C, Bb9(b11), F(Leob)/A, Bb9, C-7/A, C7(b9), C/E, C(Leob)/E

Performance: Solo, m2, f

Alto Sax 1

Alto Sax 2

Tenor Sax 1

Tenor Sax 2

Baritone Sax

Trumpet 1

Trumpet 2

Trumpet 3

Trumpet 4

Trombone 1

Trombone 2

Trombone 3

Bass Trombone

Guitar

Piano

Bass

Drum Set

RIDE WITH SNARE

FILL

45 46 47 48 49 50 51

Alto Sax 1

Alto Sax 2

Tenor Sax 1

Tenor Sax 2

Baritone Sax

Trumpet 1

Trumpet 2

Trumpet 3

Trumpet 4

Trombone 1

Trombone 2

Trombone 3

Bass Trombone

Guitar

Piano

Bass

Drum Set

FILL

AD LIS FILLS

52 55 54 55 56 57 58 59

AMBER WAVES

LARRY NORRED
(ASCAP)

BALLAD (♩ = 66)

Copyright © 2001 The FJH Music Company Inc.

International Copyright Secured. Made in U.S.A. All Rights Reserved.

WARNING! This arrangement is protected by copyright law. Copying or reproducing it by any method without the publisher's written permission

AMBER WAVES

LARRY NORRED
(ASCAP)

BALLAD (♩ = 66)

1
2
3
4
5
6
7
8
9
12
13
14
15
16
17
18
19
20
21
22
23
24
25
26
27
28
29
30
31
32
33
34
35
36
37
38
39
40
41
42
43
44
45
46
47
48
49
50
51
52
53
54
55
56
57
58

p
mf
f
ff

9
4
8
7
5
3
3
3
3
3
3

TENOR SAX 1

dedicated to the Arkansas State Baptist Convention Jubilation Jazz Ensemble

AMBER WAVES

LARRY NORRED
(ASCAP)

BALLAD (♩ = 66)

2 3 4 5

6 7 8 9 3

12 *mf* 15 14 18 2

20 *p* 21 22 23 24 2

26 7

33 5 39 *f* 40 3

41 42 43 44 45 *ff*

46 3 47 48 3 3 3 3 49 3 3

50 51 52 55 3 3 3 3

54 55 56 57 58

AMBER WAVES

LARRY NORRED
(ASCAP)

BALLAD (♩ = 66)

AMBER WAVES

LARRY NORRED
(ASCAP)

BALLAD (♩ = 66)

TRUMPET 1

dedicated to the Arkansas State Baptist Convention Jubilation Jazz Ensemble

AMBER WAVES

LARRY NORRED
(ASCAP)

BALLAD (♩ = 66)

OPT. FLUGEL

OPT. HARMON TRUMPET

OPEN

AMBER WAVES

LARRY NORRED
(ASCAP)

BALLAD (♩ = 66)

7

8 *p*

9

4

OPT. HARMON

13 *mf*

14

15

16

17

18

OPEN

7

26

25 *f*

27

28

29

30

33

31

32

35 *p*

36 *mf*

3

39

36 *mf*

37

38

39 *mf*

40

4

44

45 *ff*

46

47

46

3

48

49

50

51

52

54 *ff*

3

3

3

3

55

56

57

58

AMBER WAVES

LARRY NORRED
(ASCAP)

BALLAD (♩ = 66)

7

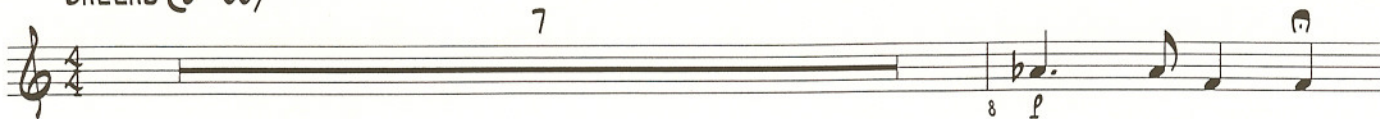

9

4

OPT. HARMON

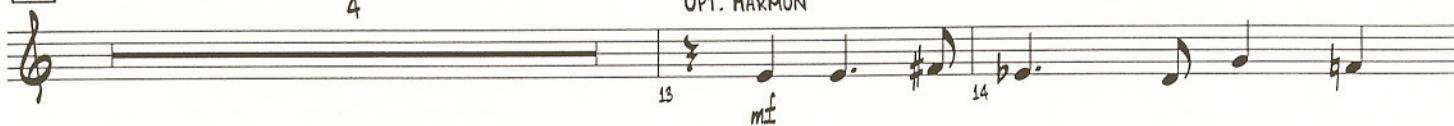

OPEN

18

7

26

33

39

3

4

47

3

AMBER WAVES

LARRY NORRED
(ASCAP)

BALLAD (♩ = 66)

7

9

4

OPT. HARMON

18

7

26

33

3

39

4

47

3

AMBER WAVES

LARRY NORRED
(ASCAP)

BALLAD (♩ = 66)

A. SAX 1

1 2 3 4 5 6

7 8 9 10 11 12

13 14 15 16 17

18 19 20 21 22 23 24

25 26 27 28 29 30

31 32 33 34 35 36

37 38 39 40 41 42

43 44 45 46 47 48 49 50 51

52 53 54 55 56 57 58

p *mf* *f* *ff* *sfz* *mf* *f*

HEAVILY ACCENTED SMOOTHLY

SOLI

AMBER WAVES

LARRY NORRED
(ASCAP)

BALLAD (♩ = 66)

A. SAX 2

AMBER WAVES

LARRY NORRED
(ASCAP)

BALLAD (♩ = 66)

1. SAX 1

1. SAX 1

9

18

26 HEAVILY ACCENTED SMOOTHLY

33

39 SOLI

47

54

Copyright © 2001 The FJH Music Company Inc.

International Copyright Secured. Made in U.S.A. All Rights Reserved.

WARNING! This arrangement is protected by copyright law. Copying or reproducing it by any method without the publisher's written permission

AMBER WAVES

LARRY NORRED
(ASCAP)

BALLAD (♩ = 66)

B. SAX

1 2 3 4 5 6

7 8 9 10 11 12

13 14 15 16 17 18

19 20 21 22 23 24 25 26 HEAVILY ACCENTED

27 28 29 30 SMOOTHLY

31 32 33 34 35 36 37

38 39 40 41 42 43 44 SOLI

45 46 47 48 49 50 51 52 53 54 55 56 57 58

p *mf* *f* *ff* *stz* *stz* *ff*

AMBER WAVES

LARRY NORRED
(ASCAP)

BALLAD (♩ = 66)

Measure	Chords / Markings
1	Bb(Aoo9) p
2	Eb-6/9
3	Eb-7, Bb(Aoo9)
4	Eb-6/9, Eb-7
5	Bb(Aoo9)
6	Eb-6/9
7	Eb-7
8	Eb-6/9, F7
9	Bb(Aoo9)
10	Eb-6/9
11	Eb-7, Bb(Aoo9)
12	Eb-6/9, Eb-7
13	Bb(Aoo9)
14	C/Bb, A+7
15	Ab13, G-9, Gb9(#11), Bb/F
16	C-/F, E-7(b5), F7, E-7(b5)
17	C-/F, Eb/F, F7
18	Bb(Aoo9), F/A
19	Ab
20	Eb(Aoo9)/G, Bb/F, E-7(b5), Eb9(#11)
21	Bb/D, Db7, Bb/C, Eb/F, Bb
22	F/A
23	G7, F/G, G7, B-7(b5)
24	G7, F/G, G7, B-7(b5)
25	G7, F/G, G7, B-7(b5)
26	C9, Bb/D, E°, C-7/F, Bb
27	D-7, Bb(Aoo9)/F, Eb/F, F7
28	C-9/F, F7, Eb/F, F7

65 85 L5 95
F#m F G/A G/F F

55 54 55 55
G/A G G/F G G/F G

75 55 67 87
A G G/F F#m G G G

47 47 47 47
G/A F E D C B A G

45 42 74
F G G G G G G

40 38 38 38
F#m D F G G G G

56 55 54 54
G G G G G

32 31 30 29
F G G G G

AMBER WAVES

LARRY NORRED
(ASCAP)

BALLAD (♩ = 66)

AMBER WAVES - PNO.

33

Chords: Bb(Aoo9), Ab(Aoo9)/C, Bb7, Eb(Aoo9), E°, Bb/F, Eb/F, Fsus, C-7/F, F7, Bb(Aoo9) *p*

Chords: Eb-6/9, Eb-7, Bb(Aoo9), Eb-6/9, Eb-7, Bb, Eb-7/C, C7(b9), Eb-6/Gb

39

Chords: *mf* F(Aoo9), C(Aoo9), Eb9(#11), Bb(Aoo9)/D, F(Aoo9)/C, B-7(b5), Bb9(#11), Ab9, D-7/G, C7(b9), F(Aoo9)

47

Chords: C/E, F#D7, C/D, G9, C9, Bb/D, E-7(b5), Eb9, E°, F#7, C/A, F(Aoo9), Bb/C, C7

Chords: G-/C, C7, Bb/C, C7, F(Aoo9), Eb/G, F7/A, BbA9, G15, Ab°, F6/9, BbA7/C

Chords: Bb/C, C6, BbA9/C, F#9, Eb/Db, Db/Eb, F(Aoo9), F#9(#11)

AMBER WAVES

LARRY NORRED
(ASCAP)

BALLAD (♩ = 66)

8

9

10 11 12 13 14 15

18

16 17 19 20

Bb(Aoo9) F/A Ab Eb(Aoo9)/G Bb/F E-7(b5) Eb9(#11)

21 22 23 24 25

Bb/D Db7 Bb/C Eb/F Bb F/A G7 F/G G7 B-7(b5) C9 Bb/D E° C-7/F

26

27 28 29 30

Bb D-7 Bb(Aoo9)/F Eb/F F7 C-9/F F7 Eb/F F7 Bb(Aoo9) Ab(Aoo9)/C Bb7 Eb(Aoo9) E°

31 32 34 35 36

Bb/F Eb/F F#sus C-7/F F7

33

37 38 39 40 41

Eb-7/C C7(b9) Eb-6/Gb F(Aoo9) C(Aoo9) Eb9(#11) Bb(Aoo9)/D F(Aoo9)/C B-7(b5) Bb9(#11)

42 43 44 45 46

Ab9 D-7/G C7(b9) F(Aoo9) C/E C(Aoo9)/E D7 C/D G9 C9 Bb/D E-7(b5) Eb9 E°

47

48 49 50 51 52

F#7 C/A F(Aoo9) Bb/C C7 G-/C C7 Bb/C C7 F(Aoo9) Eb/G F7/A Bb#9 G13 Ab° F#9

53 54 55 56 57 58

Bb#7/C Bb/C Cb Bb#9/C

AMBER WAVES

BALLAD (♩ = 66)

SUS. CYM. SOFT MALLETS

LARRY NORRED
(ASCAP)

BELL TREE

3

pp AD LIB FILLS

SUS. CYM. SOFT MALLETS

9 HI-HAT WITH RIM KNOCKS

FILL

AD LIB FILLS

18 HI-HAT WITH SNARE

FILL

FILL

26 RIDE WITH SNARE

RIDE WITH SNARE

FILL

HI-HAT WITH RIM KNOCKS

FILL

33

FILL

39

2

FILL

RIDE WITH SNARE

BIG HIT! RIDE WITH SNARE

RIDE WITH SNARE

47

FILL

2

FILL

AD LIB FILLS